MRS. AMADOR SHORT, PIONEER LADY, DEAD

Round Valley Mourns Resident Who Lived A Lovely Life

(Special Correspondence of The Press)

COVELO, Aug. 18.—A second shipment of 30,000 rainbow trout reached Covelo Sunday last. Several interested public-spirited citizens took charge of them at once and conveyed them to the Ranger Station, to Williams creek and to the North Fork of Eel river beyond Summit valley, where they were emptied into our streams and immediately made themselves at home. The loss in transit on the second shipment was greater than on the first. With this new stock in our streams fishing ought to improve rapidly.

Minister To Leave.

It is with much regret we learn of the resignation of Reverend G. W. Hill from the pastorate of the Covelo Baptist church. Mr. Hill and his estimable wife have won the warmest regard of the entire community as well as of their own congregation during their residence here. The place made vacant by them will not be easy to fill.

Mrs. Harmon Miller has come to Round Valley to take possession of the farm which her husband bought before the automobile accident which cost him his life. Her father is coming out from Iowa to help take care of the place. Mr. and Mrs. Karpe, the former owners, will leave, probably to make their home in Petaluma.

Arthur E. Conner was over from the Sacramento valley this week on a hunting trip.

Dr. Francis Galbraith, who has lived for several years on the Gettis ranch near Mina, recently sold his holdings to a sheep man from San Diego. Dr. and Mrs. Galbraith and little Miss Nancy passed through Covelo Wednesday on their way to San Francisco, their future home. Dr. Galbraith will be in the employ of the Bethlehem Steel Company.

Mrs. Laura Russell has returned from a visit in Los Angeles. She was accompanied on her return trip by her daughter, Mrs. Hilda Osborn.

Mr. and Mrs. Van Allen Lyman arrived from Southern California Monday for a visit with the former's cousin, Mrs. Edith V. A. Murphey.

Local orchardists are getting ready for pear picking. The season will probably open this week.

The Rohrbaugh flour mill will begin the fall grinding this week. The demand for local flour is growing steadily. The entire grist of last year has been sold out.

Friends are congratulating Miss Ina Hurt and Henry Barnes on their marriage which took place last week. The young couple will make their home in the city.

San Francisco Man Killed.

A fatal accident happened Thursday in which Alfred Hoch, a member of a San Francisco hunting party, lost his life. At a spring a little way above the Sherburn ranch Mr. Hoch dismounted to get a drink. As he stooped, a pistol falling from the holster was discharged and the shot tore a hole through his body. Deceased lived for about three hours after the accident. The body was brought to Covelo to be prepared for burial. Friends who had come with him took the remains back to the city in their car.

Mrs. Amador Short Dead.

Mrs. Amador Short died at her home in Covelo Tuesday, August 11, after a long and painful illness. Mrs. Short was a member of the Dunlap family, one of the oldest in this community. She was born near Geyserville in Sonoma county in 1870, but practically all her life was spent in Round Valley. Deceased was a member of the first class to graduate from the Round Valley school under J. F. Barbee. She was first married to Thomas Vann, of Round Valley, in 1895. A few years later he died and in 1902 she was married to Amador Short, who preceded her by a few months to the Great Beyond. Two adopted sons survive her. Mrs. Short was for many years a devoted member of the Baptist church. Pastor Hill paid a sympathetic tribute to her memory in the services at the church on Thursday. Interment was made in the Masonic cemetery.

H. C. Johnson was a business visitor in Ukiah Wednesday.

Miss Elizabeth English has been for some days the guest of her brothers in Round Valley.

J. G. Thomas returned Thursday from a trip to Berkeley.

Miss Helen Hauck left last week for Arcata to resume her work at the Normal school.

Miss Eva Dunlap returned Sunday to her studies in Arcata.

Miss Helen Hogshead was a south bound passenger Friday, going to her duties as teacher of English and history in the Petaluma high school.

Hoppicking will begin tomorrow on Round Valley Land Company's ranch. The crop is reported to be very light.

To Teach Agriculture.

Mr. and Mrs. A. Coke arrived Friday from Ontario. Mr. Coke will introduce the study of agriculture into our high school this fall. He has had much experience both as a farmer and as a teacher and is in a position to do valuable work in our community.

Ralph Bates and son, Kenneth, of Kansas, started on their return trip Sunday after a two weeks' visit with the former's brother, Omar Bates.

Still Very Sick.

The many friends of Vinson English regret that his condition has not materially improved. He was taken to San Francisco Sunday in the hope that some relief might be found.

Mr. and Mrs. George Osborn came up from Palo Alto Monday for a hunting trip and a visit with relatives.

Harold Tuttle spent a few days at home and in the hills this week. He returned to Davis where he is acting as student assistant and completing eight units of work for graduation.

Mrs. John D. Rohrbough returned last week from San Francisco quite restored in health.

Mr. and Mrs. Charles Burt, of Sacramento and Mr. and Mrs. E. Graves returned to their homes Tuesday. Mrs. Burt was an English girl and they have been visiting her brothers and other relatives in Round Valley.

Attended Regional Meeting.

J. B. Bellatti, J. S. Rohrbough and G. M. Biggar drove to Ukiah Wednesday to attend the regional meeting of the eighth region of the California Farm Bureau. They were enthusiastic in their appreciation of the work being done throughout the state as presented by the speakers on this occasion. Especially impressive was the report of the activities of the public utilities department, given by J. J. Deuel. This department of the California Farm Bureau Federation has saved the farmers of California hundreds of thousands of dollars during the first few years. Every farmer in the state should join the Farm Bureau if for no other reason than to support the public utilities department.

COMFORT

Nothing will give you more real comfort than a well-fitted pair of glasses. Latest scientific instrument used in fitting.

P. H. JOSEPH
Optometrist

County News

A fine service station is being erected at The Forks on the Ukiah-Tahoe highway.

Supervisor C. R. Perkins will improve the road to Rockport, now the Cottoneva Lumber Co. is to operate.

A deer invaded a wheatfield at Potter Valley and interfered with the work of a threshing crew last week.

Hundreds of Eagles will attend the gathering of that order at Willits Aug. 22 and 23.

Almost a ton of Delo cleaning compound is being shipped to the Bay cities daily and the demand for the Ukiah article is growing.

Again there is heard a clamor for Senator F. C. Handy to make the race for Congress from this district.

The road from Alder Springs to Covelo is open.

The claim is made 27 bucks were seen hanging in one camp in Round Valley last week.

The San Francisco Shrine is to give Ukiah an elaborate street exhibition next month.

Fort Bragg is seeking to have a larger camp ground, financed by the city.

Mendocino county is to have a fine exhibit at the state fair.

Again there is a rumor Vichy Springs may be sold to eastern parties who will improve the resort.

The estate of the late Jemima Edwards, worth probably $50,000, will go to Lottie Lambert.

Russian river in the Ukiah valley is to be stocked with trout.

Fort Bragg is advertising for a caretaker for the city fire truck.

Peter Swensen, who suicided in Los Angeles, left property worth $12,000 to a Ukiah woman who had befriended him.

Grover Binkley, who beat up two women in Mendocino county lately, was fined $50 and liberated.

Much protest is heard over outside hunters slaughtering game.

E. P. Hunt, formerly in charge of the Community Club at Fort Bragg, is to manage the Mission branch of the Y. M. C. A. in San Francisco.

Traffic officers declare trucks hauling pears in Mendocino county are being overloaded.

M. E. Patterson, who defrauded many people on washing machine contracts in this county, must serve four years, the prison board has lately determined.

Coast schools are preparing to open with increased attendance.

DOES WELL AT U. C.

Miss Verona Stinchoff, who made such a brilliant record in the local schools and who is continuing to maintain a remarkable standing in the University of California, went to Berkeley Thursday last to be on hand for opening of the session.

Redwood Valley Items

(Special Correspondence of The Press)

REDWOOD VALLEY, Aug. 18.—Mrs. Wm. Richards, a former resident of the valley passed away in San Francisco after an operation recently.

T. Tornella, engineer on the Finnish Colony thresher now fanning out grain in the Ukiah valley, met with a painful though not a serious accident Saturday evening. He had been using gasoline on his hands and got one of them too near the lighted lamp, when it flashed into fire.

Several of the grown-ups and quite a number of the children have been attending Mr. Marhoff's vacation school in Calpella during the past week and enjoyed it very much. It was a combination of Bible study, singing, manual training and kindergarten work.

Mrs. H. R. Bohna and her two small boys are having a 10 days visit with friends and relatives in Oakland and Berkeley.

Quite an enjoyable church service was held in the Improvement Club hall Sunday evening by a large audience, for this community. It was a union service in which a delegation from Calpella joined with the residents of the valley. Jesse Marhoff preached the sermon and several special pieces of music both by home folks and visitors were well rendered and much enjoyed. Come again and give us more of the same kind.

Every day sees the local pear crop moving to the markets.

HERE FROM CHICO

Mr. and Mrs. E. P. Shearer, formerly Miss Emma Heckendorff, together with their two children, Frank and Delpha, have been guests at the home of Mrs. Minnie Heckendorff the past two weeks. Mr. Shearer, a former resident, is now doing well in the plumbing business at Chico.

Mr. and Mrs. T. H. Gallagher, who have been enjoying a vacation here and in Lake county, returned to San Francisco, where Mr. Gallagher is city editor of The Associated Press, on Sunday last.

Agent's Cottage At Spyrock Was Burned

Fire on Saturday totally destroyed the cottage occupied by J. McGee, railroad agent at Spyrock on the Northwestern Pacific line north of here. Mr. McGee escaped and some of the furnishings were saved. A spark from the stove in the building alighted on the roof and is believed to have started the fire.

VISIT ORR'S SPRINGS

Mr. and Mrs. E. B. Gibson are home from a short outing at Orr's Springs.

Miss Alice Lamb was a San Francisco visitor during the past week.

GET AT THE CAUSE!

Many Ukiah Folks Are Showing How To Avoid Needless Suffering.

There's nothing more annoying than kidney weakness or inability to properly control the kidney secretions. Night and day alike, the sufferer is tormented and what with the burning and scalding, the attendant backache, headache and dizziness, life is indeed a burden. Doan's Pills—a stimulant diuretic to the kidneys—have brought peace and comfort to many Ukiah people. Profit by this Ukiah resident's experience:

Mrs. J. W. Wilson, 208 Scott St., says: "I had severe pains through my hips, and often at night I couldn't rest because of the misery. I felt tired all the time and had no energy to do anything. After using four boxes of Doan's Pills every pain was removed. Doan's cured me after other remedies had failed."

MANY YEARS LATER, Mrs. Wilson said: "I never miss a chance to recommend Doan's after what they have done for me."

Price 60c, at all dealers. Don't simply ask for a kidney remedy—get Doan's Pills—the same that Mrs. Wilson had. Foster-Milburn Co., Mfrs., Buffalo, N. Y.

HUMBOLDT STOCKMEN'S ASSOCIATION

5TH ANNUAL

Rodeo

FORTUNA—*On the Redwood Highway*

3 DAYS AUGUST 21-23

FRIDAY, SATURDAY, SUNDAY

Bucking Broncos, Wild Steers, Roping and Bulldogging

HORSE RACING ON NEW RACE TRACK

3-Day Contest for Professional Bronco-Busting Championship

DANCING—FRIDAY AND SATURDAY NIGHTS

EUREKA DAY SATURDAY

SAME FINE STUDEBAKERS

Prices Reduced—Quality Maintained

THESE low prices are not for new cars built to sell at new prices.

They are for Studebaker cars identical with those which have been in tremendous demand at higher prices during the past eleven months.

They are for Studebaker cars so well built of such high quality materials that net profits during the past six months have averaged only $140.64 per car. The rest of the money the public paid us went into making a car with scores of thousands of miles of excess transportation.

These earnings are a triumph for the one-profit basis of manufacture. No manufacturer on a less efficient basis could have made a dollar selling cars of Studebaker quality at Studebaker prices.

Studebaker is the only one-profit car in the fine car field. Only Ford and Studebaker make for all their cars all bodies, all engines, all gear sets, clutches, springs, differentials, axles, steering gears, gray iron castings and drop forgings.

Thus we save and pass on to purchasers profits which many other manufacturers must pay to outside parts and body makers.

No "yearly models" makes sales jump

Thus we were able last January to reduce prices already low.

Then we announced that Studebaker would have no more "yearly models" to artificially depreciate cars in the hands of owners.

Sales instantly started to soar and have forced the vast Studebaker plants to maintain peak production throughout the summer, in the face of declining production for the industry in general.

To one-profit savings we thus add savings due to long continued peak production. These savings we share with customers in the price reduction announced August 1st.

We still use genuine leather, mohair upholstery, fine northern white ash and hard maple, tough extra gauge steel for which we pay premiums, plate glass, walnut inlaid with holly and other refinements. In short, these are the same fine cars in every particular—only the price has been reduced.

You can't appreciate what a bargain Studebaker cars are at these new prices until you compare them point by point with others.

Remember that Studebaker cars have been kept constantly up to date. Improvements have been made as soon as developed—not saved up for spectacular announcements under the guise of "new yearly models" designed to depreciate cars already in the hands of owners.

Superiorities—both hidden and obvious

Many of the most important superiorities of Studebakers are hidden until revealed by thousands of miles of usage, but here are some you can check to prove our statement that every Studebaker is more up to date than the newest "yearly model."

On all present Studebaker models, you'll find an automatic spark control, safety lighting control on the steering wheel, 8-day clock and gasoline gauge on the dash, improved one-piece windshield, special coincidental lock of ignition and steering gear, fully machined crankshaft, cowl ventilator, waterproof ignition and oil drain valve beside the engine.

Studebaker pioneered the steel-framed Duplex Top with roller side enclosures which gives enclosed car protection to open car models—in 30 seconds.

Studebaker pioneered the use of full-size balloon tires, for which steering mechanism, fenders and body lines have been especially designed.

Come in and see these sturdy, dependable "one-profit" cars. Today, more than ever before, every Studebaker is a big money's worth.

Ask about our liberal Budget Payment Plan.

New Prices Effective August 1st

Standard Six Models

	New Price	Old Price	Saving
Country Club Coupe	$1295	$1345	$ 50
Coach	1195	1295	100
Sedan	1495	1595	100

Special Six Models

	New Price	Old Price	Saving
Duplex-Roadster	$1395	$1450	$ 55
Sport Roadster	1595	1645	50
Duplex-Phaeton	1445	1495	50
Coach	1445	1595	150
Brougham	1695	1795	100
Victoria	1750	1895	145
Sedan	1895	2045	150

Big Six Models

	New Price	Old Price	Saving
Duplex-Phaeton	$1775	$1875	$100
Coupe	2045	2450	405
Brougham	2195	2575	380
Sedan	2245	2575	330
Berline	2325	2650	325

NOTE—All the equipment remains the same except that bumpers, spare tire, cover and motometer are no longer supplied with Big Six models. All prices f. o. b. factory. War tax extra.

M. BANKER

UKIAH CALIFORNIA

THIS IS A STUDEBAKER YEAR

Why it's easy to keep Barreled Sunlight clean

BARRELED Sunlight is a white paint which produces a surface so smooth that dust or dirt—smudges or finger-marks — cannot "sink in." It can be kept clean as easily as white tile. A damp cloth will always wash it spotless.

Ideal for bathroom and kitchen walls and for woodwork everywhere. Costs less than enamel, requires fewer coats and is guaranteed to remain white longer.

Barreled Sunlight is easy to apply. It flows freely without a brushmark. Is readily tinted. Sold in cans from half-pint to five gallon size.

Barreled Sunlight

FRANK LA PORTE

Telephone 42

COMMERCIAL BANK OF UKIAH

Ukiah, California

DIRECTORS	OFFICERS
GEO. W. SCOTT	W. P. THOMAS, President
H. B. MUIR	GEO. W. SCOTT, Vice-President
L. E. CRAWFORD	A. D. SCOTT, Cashier
J. C. JOHNSON	N. TAYLOR, Assistant Cashier
W. P. THOMAS	MRS. B. H. MILLER, Clerk

CAPITAL PAID UP $50,000.00
SURPLUS AND UNDIVIDED PROFITS 58,000.00

This Bank Does Both a

COMMERCIAL AND SAVINGS BUSINESS

Interest paid on savings deposits at rate of 4% per annum. Interest paid every six months.

All persons having banking needs are cordially invited to come and see us.

UKIAH REPUBLICAN PRESS Amusement - - Page 3

Gossip and Comment on the Week's Theatrical Events

LILLIAN GISH

'THE WHITE SISTER' TO PLAY HERE SOON

Lillian Gish Will Be Appreciated Greatly In Coming Treat

Lillian Gish's triumphant success, "The White Sister," is announced for its premiere at The State Theater on Thursday. "The White Sister" was made in Italy with the co-operation of the Italian government. It has been characterized as one of the most beautiful films ever screened.

Nothing Neglected.

In addition to the superb acting of Miss Gish, who plays the role in which Viola Allen starred so successfully on the speaking stage, "The White Sister" has many thrilling spectacular scenes. The eruption of Mt. Vesuvius supplies the climax for this powerful picture which was directed by Henry King, best known for his work in "Tol'able David."

'MANICURE GIRL' IS DELIGHTFUL COMEDY

Task Of Loving A Poor Man While Wealthy Tempt Is Seen

Can a girl love a poor young fellow while wealthy men are daily tempting her with the luxuries which money brings and which every girl longs for?

Well, it depends on the girl, according to Bebe Daniels, who faces just such a problem in "The Manicure Girl," her latest Paramount starring picture, due at The State Theater next Tuesday. If she has enough character and sense to choose permanent happiness instead of its temporary counterfeit, she'll win through. That's what Maria Maretti does in this picture, but only after some pretty tough sledding. Edmund Burns is Bebe's leading man.

'EXCUSE ME' BELONGS ON YOUR MUST LIST

Many Mix-Ups Unravel In Pullman Car On Western Trip

No one will want to miss "Excuse Me," Rupert Hughes' new production which opens Saturday at The State Theater, for it is one of the funniest pictures of the season. Based on the author's famous stage farce, the film reveals a continuous procession of fantastic situations on a Pullman car journey across the continent that keep the audience in a roar of laughter.

Norma Shearer and Conrad Nagel appear to fine advantage in the hero and heroine roles, while Renee Adoree, Walter Hiers, John Boles, Bert Roach, William V. Mong, Edith Yorke and Eugene Cameron are important cogs in the wheels of this train of comedy.

AN OLD DUTCH TALE DELIGHTFULLY FILMED

"The Snob" Has To Do With Pennsylvania Of Long Ago

Admirers of the writings of Helen R. Martin, who has become famous through her ability to depict the life and habits of that group of people known as "Pennsylvania Dutch," will be pleased to note that one of her best-liked novels, "The Snob," has been made into a motion picture, and will be seen at The State Theater Sunday. This delightful story was adapted and directed by Monta Bell, the young director who rose to sudden fame after his productions of "Broadway After Dark", and "How to Educate a Wife."

'PATHS TO PARADISE' WILL MAKE YOU SMILE

The age-old proverb that there is honor among thieves is shattered to several thousand bits in "Paths to Paradise," Paramount's newest comedy, directed by Clarence Badger and featuring Betty Compson and Raymond Griffith.

FOR YOUNG MATRON

The church and school friends of Mrs. Violet Williams Stump complimented her at a prettily appointed party Friday afternoon at the home of her mother, Mrs. T. J. Williams. About a score of friends participated in the happy event, which included the usual informal features of summer time entertainment.

* * *

Mr. and Mrs. Jack Walizer, of San Pedro, visited at the home of Mrs. M. C. Duncan during the week. The visitors were returning home from a motor trip to points north. Mrs. Walizer is a grandaughter of Mrs. Duncan.

JACQUELINE LOGAN IS PETITE DANCER

Ex-Follies Star Has An Enticing Role In Latest Film

She scored an instantaneous hit in "The Follies." She laughed and danced her way to success in the New York revival of the famous "Floradora." Then she transferred her make-up box to the studios and won instant popularity in pictures.

Has Chance To Act.

Who? Jacqueline Logan, of course. This fascinating bit of humanity now has the greatest role of her career in "Playing With Souls," the new Thomas H. Ince Corporation production which First National will present at The State Theater next Wednesday. As Bricotte, the flaming little dancer of the Paris cafes, Miss Logan proves herself a genuine artist.

Personal Mention

Mr. and Mrs. James M. Baldwin, nee Marie Leard, motored here from Lakeport Sunday for a short visit.

Miss Bernardine Howell left Monday for the Mills College campus to resume her studies following a summer passed with her father, Ed Howell, here.

Mr. and Mrs. A. A. Lord, prominent residents of the coast section of the county, passed through Ukiah Monday on the first lap of a journey that will take them to their old home in Maine and also to points across the Canadian line. They will visit in San Francisco, and other important cities enroute and plan to be absent three months.

Tom Poulos, of The Maple Confectionery, is seeking the elusive buck these days.

Mr. and Mrs. B. S. Hirsch left Sunday morning for San Francisco intending to be away until the middle of the week. Mrs. Jennie Hirsch, daughter-in-law of Mr. and Mrs. Hirsch, who has been visiting at the Hirsch home a number of days, returned to the city with Mr. and Mrs. Hirsch.

Ira Fisher is back after having enjoyed the Egg Day celebration at Petaluma, which he pronounced excellent in every way.

Mr. and Mrs. J. A. Gibson and Miss Katherine Gobbi motored through Lake county Sunday.

L. M. Gaffney is here from Los Angeles for a visit at the home of Mr. and Mrs. Wayne Crawford at Largo. Mr. Gaffney was a former resident of Ukiah, leaving here in 1917 with the A. E. F. for France where he saw active service in the World War.

Mr. and Mrs. Dean Van Voast left Sunday for San Louis Obispo where they will represent the Ukiah councils of Redmen and Pocohontas at the Great Sun Session.

KINGSLEY CHAPTER

The weather did not smile on the plans of the committee having in charge the picnic arrangements of Kingsley Chapter, Order of Eastern Star, Monday evening and instead of a balmy August night the chill of late autumn was in the air which was not exactly conducive to an enjoyment of the swiming pool. However, more than 68 were present to enjoy the beautiful surroundings and the splendid outdoor supper and informal evening of social chatter which followed. The committee, under the chairmanship of Mrs. J. C. Reifschneider, did every thing possible for the comfort and convenience of the assemblage.

Mrs. William Van Dyke, worthy matron of Kingsley Chapter, is making arrangements looking to the pleasure of the wives of visiting Shriners upon the occasion of their coming here September 7 and already announces the Chapter will receive the ladies following a brief business meeting at the Masonic Temple where cards and possibly dancing will follow a short program. The Ukiah orchestra will play during the hours of the reception. In the meantime Mrs. Van Dyke and her committee will meet frequently to perfect arrangements.

* * *

HAD LAKE OUTING

Mrs. A. E. Gustafson and little daughter visited the past week at the summer camp of Mr. and Mrs. C. H. Bihn at Le Trianon, on Blue Lakes. They were joined Saturday evening by Mr. Gustafson, the family returning here Sunday evening.

* * *

TO ST. HELENA

Mr. and Mrs. Bert Rains and family will motor to St. Helena Sunday. They will be accompanied by Mr. Rains' mother, Mrs. Sarah Rains, of Oakland, who will remain in St. Helena to visit her brother, Joe Woolridge, for a few weeks. Mrs. Rains has passed several weeks here as a guest in the home of her son.

BIGGEST CAST SEEN IN MOVING PICTURES

"Zander The Great" Is Acted Under Huge Salary Outlay

With a cast that probably has never been duplicated on the screen and probably never will in the history of pictures, "Zander the Great," Marion Davies' latest Cosmopolitan production released through Metro-Goldwyn, will be presented at The State Theater on August 27 and 28. Comedians predominate in the cast, and Miss Davies adds new laurels to her crown of versatility by appearing in a comedy role.

Is A Western Story.

Also, it may be added, that those who like a western drama will find their dreams realized in "Zander the Great," for the far west rolls before them in all the glory and magnificence of high mountains and wide desert reaches.

Others in the cast include the following: Hobart Bosworth, Harry Myers, George Siegmann, Richard Carle, Harry Watson, Olin Howland, Hedda Hopper, Emily Fitzroy and Baby Jack Huff.

Rev. Sebastian Brennan, for years in charge of St. Mary's parish in Ukiah and now located on the Mendocino coast, was in the city enroute to Leonard Lake where he will enjoy a brief vacation, the guest of Mrs. Henry Boyle.

Mr. and Mrs. Paul Poulos and Mr. and Mrs. Wes Martin contemplate an auto trip to Portland early the coming month.

Mr. and Mrs. B. W. Vaughan, of this city, recently visited in Healdsburg with Mr. Vaughan's parents, Mr. and Mrs. W. S. Vaughan.

Mr. and Mrs. Joe Pomo and family are home from a visit of six weeks with friends and relatives in the bay cities.

Edward A. Keller, of Petaluma, was a Ukiah business visitor during the week at which time he was a guest of his sister, Mrs. Mamie Parker.

Mrs. Werner Nelson and daughter, Margaret, of Oakland, are visiting at the H. L. Bergstrom home for a few weeks.

Mrs. M. W. Williams, daughter Viola and son Clarence, of Calpella, returned last week from a 10 day visit with members of the family who reside in San Francisco.

Mrs. Henry Boyle was down from her Leonard Lake home yesterday.

Mr. and Mrs. M. Iversen, of Point Arena, have been in Ukiah this week as guests in the home of their son, Attorney M. H. Iversen and family.

Mr. and Mrs. Wm. Bielar, of Willows, their daughter, Mrs. Charlotte Troxal, of Sacramento, and their two sons, Charles and Elster, of the U. C., were visiting the Hugh Blakes last week.

Mrs. T. A. Templeton passed the week-end as a guest in the country home of Mrs. Caroline Thomas and Mrs. E. W. Dutton.

Mr. and Mrs. R. F. Austin, of San Rafael, motored to Ukiah accompanied by Harry S. Peirson, and spent the week-end at the Peirson home. Mr. Peirson, Jr., will visit with his mother while City Treasurer Peirson is away on a vacation. Mr. Austin will return shortly with the Shriners on their trip to Eureka.

Harry Manning, of San Francisco, a former student of the Albertinum school for boys, was in Ukiah this week on his annual vacation.

Mr. and Mrs. Elmer Potter and Mr. and Mrs. Arthur Ross, of Petaluma, passed the week-end with Mr. and Mrs. G. F. Shire. Mrs. Shire and Mrs. Potter being sisters and Mrs. Potter will be remembered as Mina Milne.

Mrs. P. H. Joseph accompanied her daughter, Miss Frances Joseph, to Oakland Sunday where Miss Frances enrolled as a student at Mills College.

GOT A DEER

Mark Carpenter was a successful hunter of the week-end. Mr. Carpenter bagged his game on Brushy mountain, where he stayed over night as the guest of E. G. Brown.

MARRIAGE LICENSES

But one marriage license was issued this week by Clerk Prather. The applying parties were Edric A. Davison and May E. Meadows.

Greater Movie Season Specials At State Soon

STATE THEATRE
UKIAH'S THEATRE BEAUTIFUL

TONIGHT ONLY

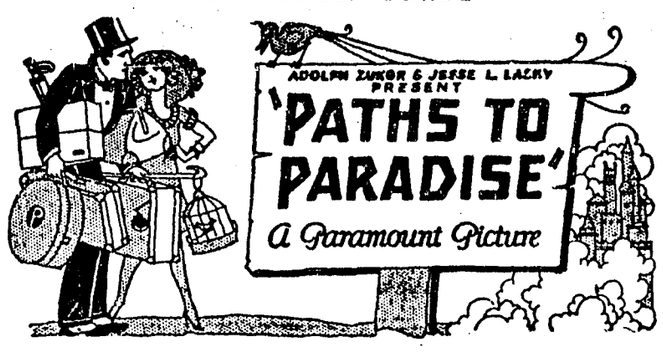

Comedy, "CUT LOOSE" Cartoon, "PROP'S DASH FOR CASH"
INTERNATIONAL NEWS

GREATER MOVIE SEASON IS HERE

THURSDAY & FRIDAY, AUGUST 20 & 21

AL ST. JOHN in "CURSES"

GREATER MOVIE SEASON IS HERE

SATURDAY, AUGUST 22

"THE FIGHTING RANGER,"
a serial that pleases all

FOX NEWS

Matinee 2:15 P. M.

SUNDAY, AUGUST 23

Our Gang in "DOG DAYS" Fable, "THE HOUSING SHORTAGE"
KINOGRAMS Matinee 2:15 P. M.

GREATER MOVIE SEASON IS HERE

MONDAY, AUGUST 24

Comedy, "THE RAT'S KNUCKLES"
Educational, "LEARNING HOW"
TOPSY TURVY TRAVEL
FOX NEWS

TUESDAY, AUGUST 25

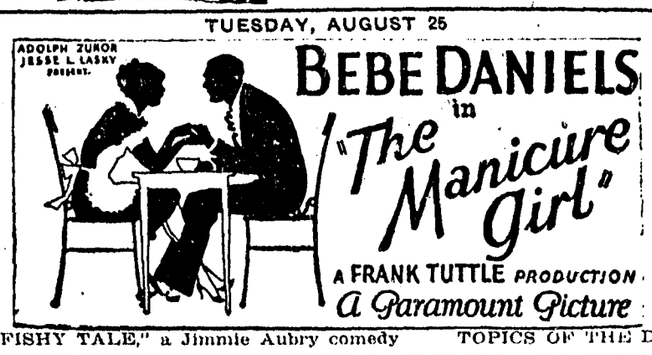

"A FISHY TALE," a Jimmie Aubry comedy TOPICS OF THE DAY

GREATER MOVIE SEASON IS HERE

WEDNESDAY, AUGUST 26

Stan Laurel in "West of Hot Dog" International News

GREATER MOVIE SEASON IS HERE

NOTICE TO CREDITORS

In the Superior Court of the State of California, in and for the County of Mendocino.

In the Matter of the Estate of F. M. Gilham, Deceased.

Notice is hereby given by the undersigned, executor of the estate of F. M. Gilham, deceased, to the creditors of and all persons having claims against the said deceased, to file them with the necessary vouchers within ten months after the first publication of this notice in the office of the Clerk of the Superior Court of the County of Mendocino, State of California, or to exhibit them, with the necessary vouchers, within four months after the first publication of this notice to the said executor at the law office of Lilburn Gibson, in the Morris building at Ukiah, California, which said office the undersigned selects, as his place of business in all matters connected with the said estate of F. M. Gilham, deceased.

KELSIE M. GILHAM,
Executor of the Estate of said deceased.

H. B. CHURCHILL,
Attorney for said Executor.
Rosenberg Building,
Santa Rosa, Calif. 8-5c

NOTICE TO CREDITORS

In the Superior Court of the State of California, in and for the County of Mendocino.

In the Matter of the Estate of W. K. Dillingham, Deceased.

Notice is hereby given by the undersigned administratrix of the estate of decedent above named, to the creditors of and to all persons having claims against said estate to file the same with the necessary vouchers in the office of the Clerk of the above entitled Court within four months after the first publication of this notice, or to exhibit them with the necessary vouchers within four months after the first publication of this notice to the said administratrix at the office of Mannon & Mannon, in the Town of Ukiah City, in the County of Mendocino, State of California, the same being the place for the transaction of business of said estate in said county of Mendocino.

Dated: July 18th, 1925.

Shirley Virginia Willie Moore Ornbaun,
As Administratrix of the Estate of W. K. Dillingham, Deceased.

MANNON & MANNON,
Attorneys for said Administratrix.
Date of First Publication: July 22, 1925. 3-5c

NOTICE OF SALE OF REAL PROPERTY AT PUBLIC AUCTION BY TRUSTEE IN BANKRUPTCY

Notice is hereby given that the undersigned Gordon Baechtel, as trustee of the estate of W. S. Melville, bankrupt, will offer for sale at public auction all of the right, title, interest and estate of said bankrupt and of said estate of in and to the real property hereinafter described, and that said sale will be held at the east entrance to the County Courthouse at Ukiah, California, at 10 a.m. o'clock on Thursday, the 20th day of August, 1925. The said real property will be sold in parcels as hereinafter described, and will be sold subject to no liens other than the lien of taxes now payable.

Terms of sale: Cash in lawful money of the United States of America, ten per cent of the purchase price to be paid at the time of said sale, and the balance thereof upon confirmation of said sale by Lilburn I. Gibson, as the referee in bankruptcy.

The real property hereinabove referred to, and to be sold as aforesaid, are all those certain lots, pieces or parcels of land situate in the County of Mendocino, State of California, and more particularly described as follows, to-wit:

PARCEL ONE: W½, SW¼ of NE¼, NW¼ of SE¼ of Section 4, N½ of SE¼, SE¼ of SE¼ of Section 5, NW¼, SE¼, S½ of NE¼, NE¼ of NE¼ of Section 9, W½ of NW¼ of Section 10, all in Township 18 North, Range 14 West, M. D. M., excepting from the lands above described about 95 acres thereof, heretofore conveyed to the Northwestern Redwood Company, being all those portions of the N½ of NW¼ and SW¼ of NE¼ of Section 4, and the W½ of NW¼ of Section 10 in said township and range lying East and North of the dividing ridge between the headwaters of the Noyo and the stream running into Little Lake Valley. The said parcel contains 945 acres more or less of cut-over timber lands.

PARCEL TWO: SE¼ of SE¼ of Section 35, Twp. 15 N., R. 14 W., M. D. M., containing 40 acres more or less, situate in said county and state.

Dated: July 27th, 1925.

GORDON BAECHTEL,
As Trustee of the Estate of W. S. Melville, Bankrupt.
9-4c

NOTICE OF TIME AND PLACE OF HEARING ON PROBATE OF WILL

In the Superior Court of the State of California, in and for the County of Mendocino.

In the Matter of the Estate of Jemima Edwards (known also as Jemima L. Edwards and as Mrs. M. Edwards and as Jemima M. Edwards and as Mrs. W. L. Lambert), Deceased.

No. 4257

Notice is hereby given that on the 31st day of July, 1925, Lottie Lambert produced a document, purporting to be the last will and testament of Jemima Edwards (known also as Jemima L. Edwards and as Mrs. M. Edwards and as Jemima M. Edwards and as Mrs. W. L. Lambert), now deceased, and filed the same herein, together with her petition praying that the same be admitted to probate, and that letters testamentary be issued to said Lottie Lambert.

Notice is further hereby given that on the filing of said petition and the production of said document, the Clerk of this Court fixed the hearing of said petition for Friday, the 28th day of August, 1925, at the hour of ten o'clock A. M., of said day, at the Court room of this Court, in the Court house in Ukiah city, in said County and State, and all persons interested are hereby notified then and there to appear and show cause, if any they have, why said document should not be admitted to probate, as the last will and testament of said deceased, and letters testamentary issued to said Lottie Lambert, the petitioner above named.

Dated this 31st day of July, 1925.

W. H. PRATHER,
County Clerk of said County of Mendocino, and ex-officio Clerk of the Superior Court thereof.

W. D. L. HELD,
Attorney for Petitioner.
Endorsed: Filed July 31, 1925.
W. H. Prather, County Clerk. 10-4c

HAD BEEN HUNTING

Mr. and Mrs. Roy Welch, of Alameda, and Mr. and Mrs. Wm. Welch, of Oakland, were in Ukiah recently enroute home from a hunting trip to Round Valley, their former home. While in Ukiah the party looked up old-time friends of Round Valley, including the Redwine, Rea and Handy families.

Miss Florence Hiatt has returned to her home in Healdsburg following a fortnight's visit here with relatives.

NOTICE OF ASSESSMENT

Carbon Fuel and Products Company, 402 Plaza Building, Oakland, Alameda County, California.

Notice is hereby given that at a meeting of the Directors, held on the 29th day of July, 1925, an assessment of five cents per share (par value $1) was levied upon the subscribed capital stock of the corporation, payable immediately to the Secretary of the Corporation at its office, No. 402 Plaza Building, 506 15th Street, in the City of Oakland, County of Alameda, State of California. Any stock upon which this assessment shall remain unpaid on Thursday, the 3rd day of September, 1925, will be delinquent and advertised for sale at public auction, and unless payment is made before, will be sold on Thursday, the 24th day of September, 1925, to pay the delinquent assessment, together with costs of advertising and expenses of sale.

By order of the Board of Directors.
Dated August 1, 1925.

J. LEONARD ROSE,
Secretary of the Carbon Fuel and Products Company, 402 Plaza Bldg., Oakland, Calif.
10-5c

NOTICE OF TIME AND PLACE OF HEARING ON PROBATE OF WILL

In the Superior Court of the State of California, in and for the County of Mendocino.

In the Matter of the Estate of Peter Victor Edwin Schvensen, also known as and sometimes called P. Swensen, Peter Swensen and Pete Swensen, Deceased.

Notice is hereby given that on the 10th day of August, 1925, W. F. Ornbaun produced a document, purporting to be the last will and testament of Peter Victor Edwin Schvensen, also known as and sometimes called P. Swensen, Peter Swensen and Pete Swensen, deceased, and filed the same herein, together with his petition praying that the same be admitted to probate, and that letters of administration with the will annexed of said estate be issued to said W. F. Ornbaun.

Notice is further hereby given that on the filing of said petition and the production of said document the Clerk of this Court fixed the hearing of said petition for Friday, the 4th day of September, 1925, at the hour of 10 o'clock A. M., of said day, at the Court room of this Court, in the Court house in Ukiah city, in said County and State, and all persons interested are hereby notified then and there to appear and show cause, if any they have, why said document should not be admitted to probate, as the last will and testament of said deceased, and letters of administration with the will annexed be issued to said W. F. Ornbaun, the petitioner above named.

Dated this 10th day of August, 1925.

W. H. PRATHER,
County Clerk of said County of Mendocino, and ex-officio Clerk of the Superior Court thereof.

MANNON & MANNON,
Attorneys for Petitioner. 11-3c

LAKE COUNTY BOARD HITS AT DANCE HALLS

Ordinance With Teeth Passed By Officials The Past Week

The stringent dance hall regulations passed by the Lake county supervisors last week, were the cause of much local talk, as Ukiah folks have become accustomed to patronizing the pavilion on Blue Lakes at Le Trianon, which is in Lake county and, accordingly, covered by the ordinance.

Will Help The Proprietors.

While the measure is drastic in terms, it is believed that, in the end, it will work to the benefit of the proprietors of all the better-class of public dance halls. It will weed out the undesirable resorts and force respectability upon public dances.

Effective Next Month.

The ordinance does not go into effect until September 10.

What Provisions Are.

The outstanding features of the ordinance are:

An annual license fee of $250 will be required from dance halls which are kept open continuously. For single public dances the license fee will be $25. The fee will not be exacted from lodges, fraternal or charitable organizations giving occasional dances for benefit of such orders.

No person under 18 years of age will be permitted to enter a public dance hall unless accompanied by parent or legal guardian.

All dance halls must close and remain closed between the hours of 12:30 and six o'clock a.m. No public dancing will be permitted on Sunday. Summer resort hotels giving dances for their guests, without fees, are exempted from this regulation.

Would Revoke Permits.

Disorderly conduct on the part of dancers, the selling of intoxicants or narcotics, or other indecencies or misdemeanors will be considered sufficient cause for the revoking of any dance license that may be granted.

Coast Resident Of 62 Years Passed Away

Another Mendocino county pioneer was taken Friday afternoon when John Hobbs passed away at Redwood Coast Hospital, Fort Bragg, following an illness of about a month's time, brought on by the infirmities of old age. Mr. Hobbs was born in Eastport, Maine, March 1, 1843. As a young man he followed the sea and 62 years ago came to the Pacific coast, coming around Cape Horn on a sailing vessel, The Victory. Upon his arrival in California he gave up the seafaring life and located at Mendocino, where he was employed as edgerman in the mill for several years. He worked in the various mills along the coast, until about 40 years ago when he bought the farm on Ten Mile river, where he has since made his home.

Mrs. Chester Cox went to San Francisco last week. She was accompanied by her nephew, Robert Scott, the young son of Mr. and Mrs. A. Scott, of South San Francisco, who has been visiting here, and her daughter, Margaret, who has entered the San Mateo Junior College and who will reside at the Scott home.

Keith Sleeper, of Upper Lake, passed through the city Thursday enroute to San Francisco where he will resume his work as a student of the College of Dentistry, University of California.

Mrs. Alice Layton was a shopper in the city from her suburban home Saturday.

Mail Carrier Killed Monster Rattlesnake

The snake story of the season comes from Hopland this week. It is to the effect Edgar Poe, mail carrier of Healdsburg, almost stepped upon a rattlesnake while carrying a big buck, he had killed, to camp in the hills west of Hopland. Mr. Poe laid his trophy aside and killed the snake, which carried 13 rattles and was four and a half feet long.

SHERIFF'S MILEAGE IN SONOMA WAS CUT

Supervisors Say 10 Cts. A Mile Is Ample For Expenses There

An action tending to bring about a reduction in taxes in Sonoma county, coupled with others which will follow, is reported by The Santa Rosa Republican thusly:

At the meeting of the board of supervisors the mileage rates allowed officers who use their own cars in transaction of county business was fixed at 10 cents a mile. This action, which represents a cut of five cents a mile allowed the sheriff's office, was taken in the interests of economy, it was stated.

All Were For It.

This action will represent a considerable annual saving, the supervisors stated. The supervisors all voted favorably on the resolution, which was passed with little discussion. The exact amount to be saved by this resolution could not be accurately estimated by the board.

PROSPECTOR IS HERE

Mr. and Mrs. H. E. Lieurance have arrived in Ukiah where Mr. Lieurance will rush preparations for opening his store in the former location of Foster's Variety Store. The interior of the building has been made modern in every respect and the new venture promises much, in a business way, for Ukiah.

Mr. and Mrs. Luther Smith and daughter, Helen, motored to Ukiah Sunday from Geyserville and visited at the home of Mr. Smith's sister, Mrs. Annie Burnham, who is seriously ill.

Mrs. Carl Lambert, of Hopland, was a Ukiah business visitor Thursday.

SUBSCRIPTION FOR THE LEGION AID IS GRAFT

Men Posing As Agents Of Veterans Found To Be Frauds

It is reported a bunch of flimflammers are destined to appear in Mendocino county shortly. Last week they operated in Sonoma county and of them The Santa Rosa Republican says:

"A group of magazine solicitors are canvassing the city for subscriptions to 'Sunset Publications' using the name of the American Legion in co-operation with their work, in an effort to play on the sympathy of the public, thereby securing a greater number of subscriptions, according to information received from the local legion officials."

Do Not Patronize Them.

If strangers try to interest you in the publications under the claim they are working under authorization of the American Legion, turn them down.

Mr. and Mrs. Edward Blackman have returned to Willits following a summer passed in central California. The Willits high school, of which Mr. Blackman is principal and Mrs. Blackman a member of the faculty, opened Monday.

Telephone 215
KEITH C. EVERSOLE
ATTORNEY-AT-LAW
Practice in all State and United States Courts
Marks Bldg. Ukiah, Cal

New Italian Grocery & Sausage Factory
IMPORTED—DOMESTIC DELICACIES
A Fine Line of Cheese
L. Colombini, Prop.
247 E. Perkins St.—Telephone 68-J

ALEX H. GUTHRIE
LICENSED LAND SURVEYOR
215 Clara Avenue
Ukiah :: :: California

Lower Prices Seen In Chevrolet Cuts

Announcement of a price reduction effective August 1 on Chevrolet closed models is made by the Chevrolet Motor Company, according to Cox-Vevoda Motor Sales Co., Ukiah distributors. The revised price list is as follows: Coupe, reduced $40 to a new price of $675; coach reduced $40 to a new price of $695; sedan reduced $50 to a new price of $775. The new record production and phenomenal sale of Chevrolets during recent months enables the company to reduce prices at an earlier date than at first had been contemplated. It is the result of quantity production permitting quality manufacture at lower cost. The Chevrolet Motor Company will have exceeded by August 20 its total production for the year 1924.

Miss Estelle Walker was among the young folks from this city registering this week as a Freshman at the University of California.

Miss Elyse Van Dusen left this week for Berkeley, where she will take her fifth year work at the University of California.

WHEN HAVING SHOES REPAIRED, LOOK FOR THIS SIGN

It is awarded for efficient shoe repairing. It is removed by the United Shoe Repairing Machine Company, its owners, when their experts find the quality of work has fallen below the required standard. We will gladly give you our booklet on Shoe Repairing.

Payne's Shoe Hospital
NEXT TO STATE THEATRE

Tractor And Auto Repairing
Authorized "CLETRAC" Service
LEE LIMPACH
303 S. State St. Phone 49

JOHN WILSON
Over 20 years' experience as an ARCHITECT
will prepare plans and specifications for any type of building at reasonable terms.
Bonnie Brae Calpella, Calif.

Building Contracting
Plans, Specifications and Estimates on all kinds of building will be furnished.
C. W. Gibson
1108 West Perkins St., Ukiah

A GENUINE
WILLARD BATTERY
$13.85
FOR FORD CHEVROLET, STAR, OVERLAND MAXWELL AND OTHERS
AUTO ELECTRIC CO.
Opposite State Theater
Member Willard Battery Men

DODGE BROTHERS
TYPE-B SEDAN

Its exceptional comfort is commented on by everyone who drives it.

Doctors, tourists, salesmen, and all who find it necessary to spend eight, ten and twelve hours on the road at a time, are particularly emphatic in their praise.

The fact is, that with its admirable spring suspension, deep seats and generous lounging room, the Type-B Sedan delights the most exacting seeker after restful transportation.

J. H. WILLIAMS
320 N. State St., Ukiah
10-12 Main St., Santa Rosa

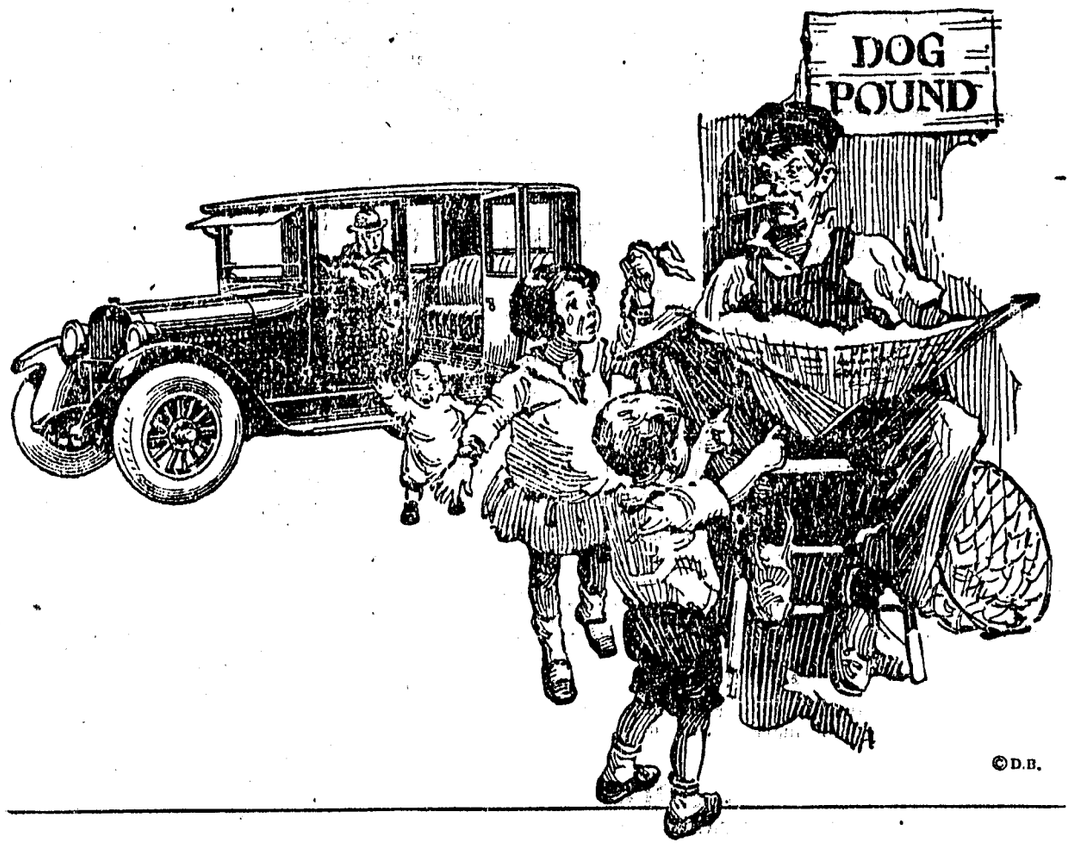

"SOAPY" SMITH

(Continued from page 6)

not ordered away from the town would receive legal trials. The committee kept its pledge scrupulously and there was no further death or bloodshed ensuing from the tragedy of the 8th day of July.

A careful search was made for the stolen treasure. It was believed, and with good reason, that some business man of the town was acting as treasurer for "Soapy," and a search warrant issued by Judge Sehlbrede, led to the discovery of Stewart's poke locked in a trunk at "Soapy's" premises. It was $600 short but Stewart was glad to recover the main bulk of his hard-earned stake.

Decently Buried.

On Monday, July 11, services were held over the remains of the dead desperado. A funeral sermon was preached by a Presbyterian minister with "The Way of the Transgressor is Hard" for the text. Poor "Soapy" had to have a horribel example made of his remains. But he was given decent burial in the Skagway cemetery.

Victim Also Died.

Frank H. Read lingered at the hospital, apparently recovering and then relapsing by turns, until his demise on the 20th day of July extinguished the hopes of his admirers and friends. Never had there been such a funeral in Alaska. Every vehicle in the town was lined in the cortege and nearly all the population followed the dead hero to his last resting place. The procession marched out of town to a dirge played by the band of the leading variety show. Many tears were shed over the dead hero's bier as his remains were lowered in the grave.

Monument Was Built.

In the center of the old pioneer graveyard rises a granite shaft surrounded by a low stone wall—a sturdy monument reared by a grateful community to the man who gave his life to free Skagway from organized anarchy.

Rests Near By.

At a short distance, marked by a plain wooden headboard, in the tangle of vegetation that has overgrown his grave, lies the remains of him who once governed the head of Lynn Canal with despotic rule and held his sway by craft, intimidation and crime.

The End Of It All.

Of the members of "Soapy's" gang, some were liberated with solemn warnings, others were taken to the wharf, photographed and exiled, and a few served terms of imprisonment. Some of them have traveled the broad road downward while others, under better influences, are living honest, useful lives.

Out of a dark forest, that mingles with the clouds when the rain falls, over the brink of a mountain, plunges Reid's Falls, to the bench above the river where the people of Skagway have laid their dead, rest the victims of the double tragedy. The dirge of the wind in the spruce trees, the murmur of the river and the roar of the falls alone breaks the stillness of the quiet spot, save when a passing locomotive shrieks a reminder that civilization now reigns the route to the great gold fields.

Byron Hurt was in the city from Covelo the first of the week.

LUMBER

FALL BUILDING DAYS

Thoughtful agriculturists do not let good building days slip by,—once heavy crops are out of the way. Better construction rewards those who take advantage of early good weather—before fall rains set in.

We have a big yard filled with first-grade building materials of all kinds. Tell us your building plans and we will make suggestions which may save you considerable money.

We have plan books for every kind of construction.

FRANK LA PORTE

TELEPHONE 42 UKIAH, CALIF.

HOME COMFORT IS IN RESTFUL FURNITURE

Right now is the time to furnish your porch or sun parlor in invitingly cool and comfortable summer furniture. Included in our semi-anual sale, now in progress, is all of our wicker and reed furniture, awnings, swings, shades and grass rugs.

Take advantage of these low prices to buy needed pieces. Much hot weather is yet to be endured this year—then, too—you will be outfitted at lowest possible cost for next summer as well.

B. L. CLELAND

Ukiah, Calif. Furniture, Stationery, Undertaking Phone 123-W

Crawford's Drug Store

Telephone 157-W

"Quality and Service"

Opposite Cecille Hotel, Ukiah, Calif.

Potter Valley News

(Special Correspondence of The Press)

POTTER VALLEY, Aug. 17.—Mrs. Alice Keenan, of Willits, is visiting her son, Gene Hunter and wife, and her brother, Henry Carter and family.

W. E. Neil, former resident of this place and now employed as turnkey at Folsom, with his family is visiting local relatives including his parents, Mr. and Mrs. L. H. Neil and his sisters, Mrs. A. F. Whittaker and Mrs. F. L. Vann.

Mr. and Mrs. R. Hoyt and son, William, of Oakland, passed the week-end with their daughter, Mrs. O. R. Frost and family.

Mrs. Perle Crawford, of Ukiah, is visiting in the home of Mr. and Mrs. J. J. Thornton this week.

T. F. McGee, of this place, who is seriously ill, is receiving medical attention at Langland hospital. Dr. G. W. Stout is the attending physician.

Bert Brock, who was called here owing to the serious illness of his wife's father, T. F. McGee, has returned home.

Mrs. A. F. Whittaker and Mrs. Chas. Whitaker and their sons, Harold and Herbert, and Miss Vivian Thornton, drove to Arcata Thursday, where Harold Whittaker and Miss Thornton will enter the Humboldt State Teachers College. The other members of the party returned Saturday.

G. H. Caldwell and George G. Rossini, of Fruitvale, accompanied by F. H. Randolph, of Hayward, passed the week-end in Potter valley at the J. W. Lea home. The party took home a fine four-pointer buck, the trophy of Mr. Rossini.

Mrs. Austin Lowe passed a few days in Ukiah last week where she went to participate in the festivities incident to her brother, Ronald Luce's twenty-first birthday.

The threshing and harvesting season is in full operation this week, with a large crew employed. Pear picking is also at its height with three fruit companies in the field.

Farm Advisor C. S. Myszka was in the valley this week taking photographs of the J. J. Thornton prune orchards. The trees are so heavily laden with fruit wires will not hold the branches in place and Mr. Thornton found it necessary to get wooden props from Willits. Mr. Myszka pronounced the orchard one of the finest he had ever seen.

O. T. Filbin and two sons, Wesley and Herbert, who have been ill, are recovering.

A number of local pear growers are selling their yield on consignment this year.

DONT CHASE FLIES KILL THEM!

A Room Full at a time

Here's the right way to "swat the fly". Not one at a time—a roomful at a stroke. Spray it around the rooms and the flies fall dead. Quick, sure, safe.

USE CENOL FLY DESTROYER

SOLD BY

MORRIS DRUG CO.

CENOL AGENCY

STRANGER IS VICTIM IN A MILL ACCIDENT

Middle-Aged Man Who Worked At Ft. Bragg Killed In A Fall

A stranger on the coast named Carland W. Curle, met his death when he fell from a transfer at the Union Lumber Company plant Monday. The victim passed away in the Fort Bragg hospital Tuesday without regaining consciousness. Mr. Curle had been employed only a week, coming from Klamath Falls to visit friends and afterward decided to go to work.

Was A Southerner.

Deceased was 52 years of age and a native of Mississippi. His home was in Miramonte, near Fresno, and his wife, who was there, was notified of the accident. She immediately left for Fort Bragg.

Deceased was very prominent in Masonic circles in his section of the state being a member of the Blue Lodge and the Royal Arch Masons. The body was shipped to Fresno where interment was made.

No Permits Required Of Campers In State

There is no state law requiring campers to have fire permits except within the national forests, according to word received by Charles O. Scott, Santa Rosa manager of the California Automobile Association, from the office of the California State Board of Forestry. A law requiring permits was introduced in the last legislature but never came out of committee, according to the letter in answer to an inquiry by Mr. Scott at the request of motorists.

TO GO TO PARK

Attorney and Mrs. K. C. Eversole and son are contemplating a trip to Yosemite the first of the month.

NOTICE TO BIDDERS

Notice is hereby given that sealed bids will be received by the Board of Supervisors of the County of Mendocino, State of California, at its office in the Court House at Ukiah, California, up to the hour of 11 o'clock A. M. of September 15, 1925, for furnishing and supplying of meat for the Mendocino County Hospital, Ukiah, California, for a period of one year commencing September 16, 1925.

Said meats must be delivered at the said County Hospital as required and must be of good quality and in good condition, and must pass inspection of the Steward of said County Hospital.

All bids must be on a pound basis. Bids will be received on the following kinds of meat, and must be itemized as follows, to-wit:

Fore quarter of beef .. at $.....per lb.
Hind quarter of beef .. at $.....per lb.
Veal stew meat ..... at $.....per lb.
Whole veal ..... at $.....per lb.
Veal cutlets ..... at $.....per lb.
Liver ..... at $.....per lb.
Corned beef ..... at $.....per lb.
Pork chops ..... at $.....per lb.
Whole pork ..... at $.....per lb
Mutton stew meat .... at $.....per lb
Whole mutton ..... at $.....per lb
Link sausage ..... at $.....per lb.
Salt pork ..... at $.....per lb.
Hamburger ..... at $.....per lb.
Frankfurters ..... at $.....per lb.

The successful bidder shall execute a contract and give a bond in the sum of five hundred dollars ($500) guaranteeing faithful performance of his contract. The right is reserved by said Board of Supervisors to reject any or all bids. Said bids must be enclosed in a sealed envelope, addressed to the Clerk of the Board of Supervisors and endorsed "Bid for furnishing meat to Mendocino County Hospital."

By order of the Board of Supervisors of Mendocino County.

W. H. PRATHER,
Clerk of said Board.
By M. A. Carpenter,
Deputy Clerk.

12-2c

NOTICE TO BIDDERS

Notice is hereby given that sealed bids will be received by the Board of Supervisors of the County of Mendocino, State of California, at its office in the Court House at Ukiah, California, until 10 o'clock A. M., September 15, 1925, for the construction of Section 1 of the Fort Bragg-James Bridge Road, commencing at Engineer's Station 0x00 near the Caspar Railroad tunnel thence following on or near the present line as surveyed to Engineer's Station 62x60, being about 6,250 Ft. of road in the Fourth Supervisorial Road District, Mendocino County, California, according to he plans and specifications thereof now on file in the office of the Clerk of the Board of Supervisors of said Mendocino County, to which reference is hereby made for a particular description of said road to be constructed. The work to be done and the materials to be furnished. All Bids must be made on a unit basis and itemized as follows, to-wit:

Item 1. 8,000 Cu. yds unclassified excavation including all clearing at ..... per cu. yd. Total .....
Item 2. ..... Cu. yards overhaul of ..... ft. at ..... per cu. yd. per ..... ft. Total .....
Item 3. ..... install 160 lin. ft. 10-inch corrugated Iron Pipe in place at ..... per lin. ft. Total .....
Item 4. ..... installing 80 lin. ft. 12-inch corrugated Iron Pipe in place at ..... per lin. ft. Total .....

Mendocino County to furnish all corrugated pipe f. o. b. Fort Bragg, California.

All bidders are required to accompany their bids with a certified check for 10 per cent of the amount of the bid, said check to be returned to the unsuccessful bidders and to the successful bidder upon his signing a contract and executing and delivering a bond with good and sufficient sureties for the faithful performance of the work to be done according to the plans and specifications on file in the office of the Board of Supervisors in the County of Mendocino, State of California, and for the payment of work, materials, men and labor, said bond to be conditioned also that the bidder will keep fully insured all employees. The Board of Supervisors reserve the right to reject any or all bids. Said bids must be enclosed in a sealed envelope, addressed to the Clerk of the Board of Supervisors and endorsed "Bid for Construction of Section 1, Fort Bragg-James Bridge road."

W. H. PRATHER,
(Seal) Clerk of the Board of Supervisors.
By M. A. Carpenter,
Deputy Clerk.

12-3c

NOTICE TO CREDITORS

In the Superior Court of the State of California, in and for the County of Mendocino.

In the Matter of the Estate of Ernest L. Talkington, Deceased.

Notice is hereby given by the undersigned administratrix of the estate of decedent above named, to the creditors of and to all persons having claims against said estate to file the same with the necessary vouchers in the office of the Clerk of the above entitled court within four months after the first publication of this notice, or to exhibit them with the necessary vouchers within four months after the first publication of this notice to the said administratrix at the office of M. H. Iversen, in the Town of Ukiah City, in the County of Mendocino, State of California, the same being the place for the transaction of business of said estate in said county of Mendocino.

Dated: This 12th day of August, 1925.

ALICE FARLEY,
As Administratrix of the Estate of Ernest L. Talkington, Deceased.

M. H. IVERSEN,
Attorney for said Administratrix.

Date of First Publication, August 12, 1925. 11-5c

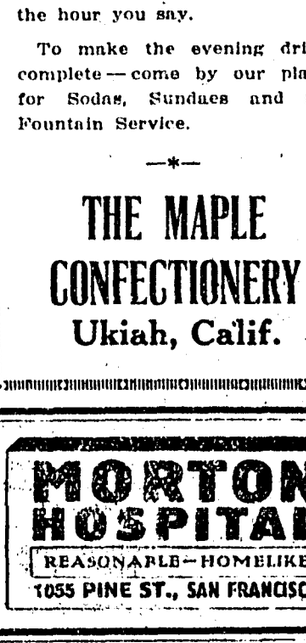

THE BEST FOUNTAIN SERVICE

For parties—for dinners—for an evening refreshment—you will find Maple Ice Cream the daintiest morsel you can serve.

Made especially for you—with your favorite flavor—if ordered—and delivered at just the hour you say.

To make the evening drive complete—come by our place for Sodas, Sundaes and all Fountain Service.

—*—

THE MAPLE CONFECTIONERY

Ukiah, Calif.

MORTON HOSPITAL

REASONABLE—HOMELIKE

1055 PINE ST., SAN FRANCISCO

WHY PAY MORE?

$1.50 . . . . without bath
$2.50 . . . . . with bath

Best Location
Best Service
Comfort Without Extravagance
Center of Everything

HOTEL TURPIN

POWELL AND MARKET
SAN FRANCISCO

TAKE ANY TAXI FREE — LISSNER & IVERSON PROPS.

Get the Red Crown Mileage Card at any "RedCrown" pump. Use it and *see* your mileage increase!

"Made 12.5 gallons go as far as 20 did before!"

It's no trick getting extra miles out of "Red Crown" because extra miles are *in* there. Here's what one motorist discovered:

"I checked my mileage last month and was getting only 8.9 miles per gallon. My Red Crown Mileage Card set me right and on my last trip I did 14.4 miles per gallon. In fact I made 12.5 gallons go as far as 20 did before!"

Get a Red Crown Mileage Card, fill the tank to the brim with "Red Crown," follow the instructions in the Mileage Card and watch *your* mileage increase!

buy miles

The best buy in town—by miles

STANDARD OIL COMPANY (California)

©1925

SANTA ROSA BUSINESS COLLEGE

For Thirty-five Years Business Training Has Brought Real Success To Practically Every Graduate

Having brought Success to its thousands of graduates during the past thirty-five years, "What has it in store for you today?" "Will it bring you success, also?"

What it has done for others it can also do for you. Financial, social, and moral success is based upon proper preparation in those elements of success that bring the comforts and satisfy the desires of right living.

A business training meets those requirements more surely than anything else. It is almost impossible to find a business college graduate who is a failure. A knowledge of systematic accounting, accurate figuring, the fundamentals of commercial law, good English and spelling, together with the ability to write well, places one far above the ordinary in both judgment and skill in the great field of successful business.

A knowledge of shorthand, typing, English, spelling, and the fundamentals of real office work places in the hands of a young lady the means of not only earning a respectable livelihood, but gives her an opportunity to secure those necessities, and even luxuries that are never enjoyed by those who are untrained and know nothing of this field of usefulness.

We are enrolling students every day, and those who intend to be with us during the coming term should make their applications at once, as we are limited in room and the prospects are that every seat will be filled at the opening on Monday, August 31st.

Santa Rosa Business College

J. S. SWEET, A.M., Pres. C. R. SWEET, M. Accts., Prin.